

ELEVATION

MASJID AT GOREGAON

DISCLAIMER : CONCEPTUAL DRAWING SUBJECT TO APPROVAL FROM MUNICIPAL AUTHORITY.

NO	DESCRIPTION	DATE	BY	FOR
1	ROAD LINE			
2	RETAINING WALL			
3	BOUNDARY			
4	PERCE LINE			
5	STRUCTURE			
6	TANK			
7	LEGEND POLE			
8	LEGEND POLE			
9	LEGEND POLE			
10	LEGEND POLE			
11	LEGEND POLE			
12	LEGEND POLE			
13	LEGEND POLE			
14	LEGEND POLE			
15	LEGEND POLE			
16	LEGEND POLE			
17	LEGEND POLE			
18	LEGEND POLE			
19	LEGEND POLE			
20	LEGEND POLE			
21	LEGEND POLE			
22	LEGEND POLE			
23	LEGEND POLE			
24	LEGEND POLE			
25	LEGEND POLE			
26	LEGEND POLE			
27	LEGEND POLE			
28	LEGEND POLE			
29	LEGEND POLE			
30	LEGEND POLE			
31	LEGEND POLE			
32	LEGEND POLE			
33	LEGEND POLE			
34	LEGEND POLE			
35	LEGEND POLE			
36	LEGEND POLE			
37	LEGEND POLE			
38	LEGEND POLE			
39	LEGEND POLE			
40	LEGEND POLE			
41	LEGEND POLE			
42	LEGEND POLE			
43	LEGEND POLE			
44	LEGEND POLE			
45	LEGEND POLE			
46	LEGEND POLE			
47	LEGEND POLE			
48	LEGEND POLE			
49	LEGEND POLE			
50	LEGEND POLE			
51	LEGEND POLE			
52	LEGEND POLE			
53	LEGEND POLE			
54	LEGEND POLE			
55	LEGEND POLE			
56	LEGEND POLE			
57	LEGEND POLE			
58	LEGEND POLE			
59	LEGEND POLE			
60	LEGEND POLE			
61	LEGEND POLE			
62	LEGEND POLE			
63	LEGEND POLE			
64	LEGEND POLE			
65	LEGEND POLE			
66	LEGEND POLE			
67	LEGEND POLE			
68	LEGEND POLE			
69	LEGEND POLE			
70	LEGEND POLE			
71	LEGEND POLE			
72	LEGEND POLE			
73	LEGEND POLE			
74	LEGEND POLE			
75	LEGEND POLE			
76	LEGEND POLE			
77	LEGEND POLE			
78	LEGEND POLE			
79	LEGEND POLE			
80	LEGEND POLE			
81	LEGEND POLE			
82	LEGEND POLE			
83	LEGEND POLE			
84	LEGEND POLE			
85	LEGEND POLE			
86	LEGEND POLE			
87	LEGEND POLE			
88	LEGEND POLE			
89	LEGEND POLE			
90	LEGEND POLE			
91	LEGEND POLE			
92	LEGEND POLE			
93	LEGEND POLE			
94	LEGEND POLE			
95	LEGEND POLE			
96	LEGEND POLE			
97	LEGEND POLE			
98	LEGEND POLE			
99	LEGEND POLE			
100	LEGEND POLE			

TOTAL BUA  
837.00 SQ.M

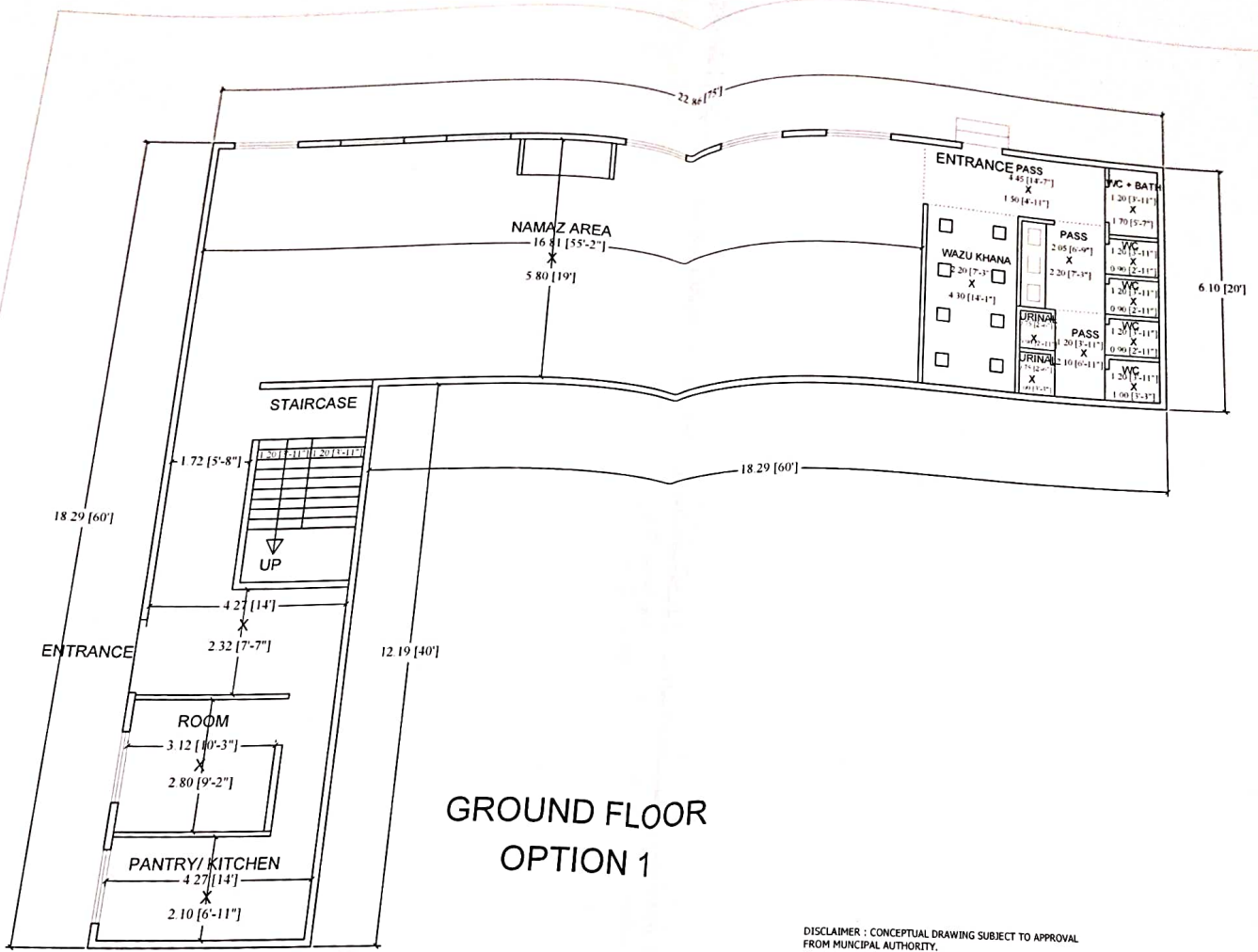

GROUND FLOOR  
OPTION 1

MASJID AT GOREGAON

DISCLAIMER : CONCEPTUAL DRAWING SUBJECT TO APPROVAL FROM MUNICIPAL AUTHORITY.

ROAD LINE	PROJECT	CLIENT	CONSULTANT	SCALE	DATE
RETAINING WALL	BLUEPRINT STUDIO	PROJECT NO. 1234	A & M ASSOCIATE	1 : 10	30 / 01 / 2023
BOUNDARY			PREPARED BY		
FENCE LINE			ASIF KHAN		
STRUCTURE					
TANK					
LIGHT POLE	DRAWING TITLE				
SIGNAL POLE	CONCEPTUAL PLAN OF MASJID AT GOREGAON				
COCONUT TREE					
TREE					

TOTAL BUA  
837.00 SQ.M

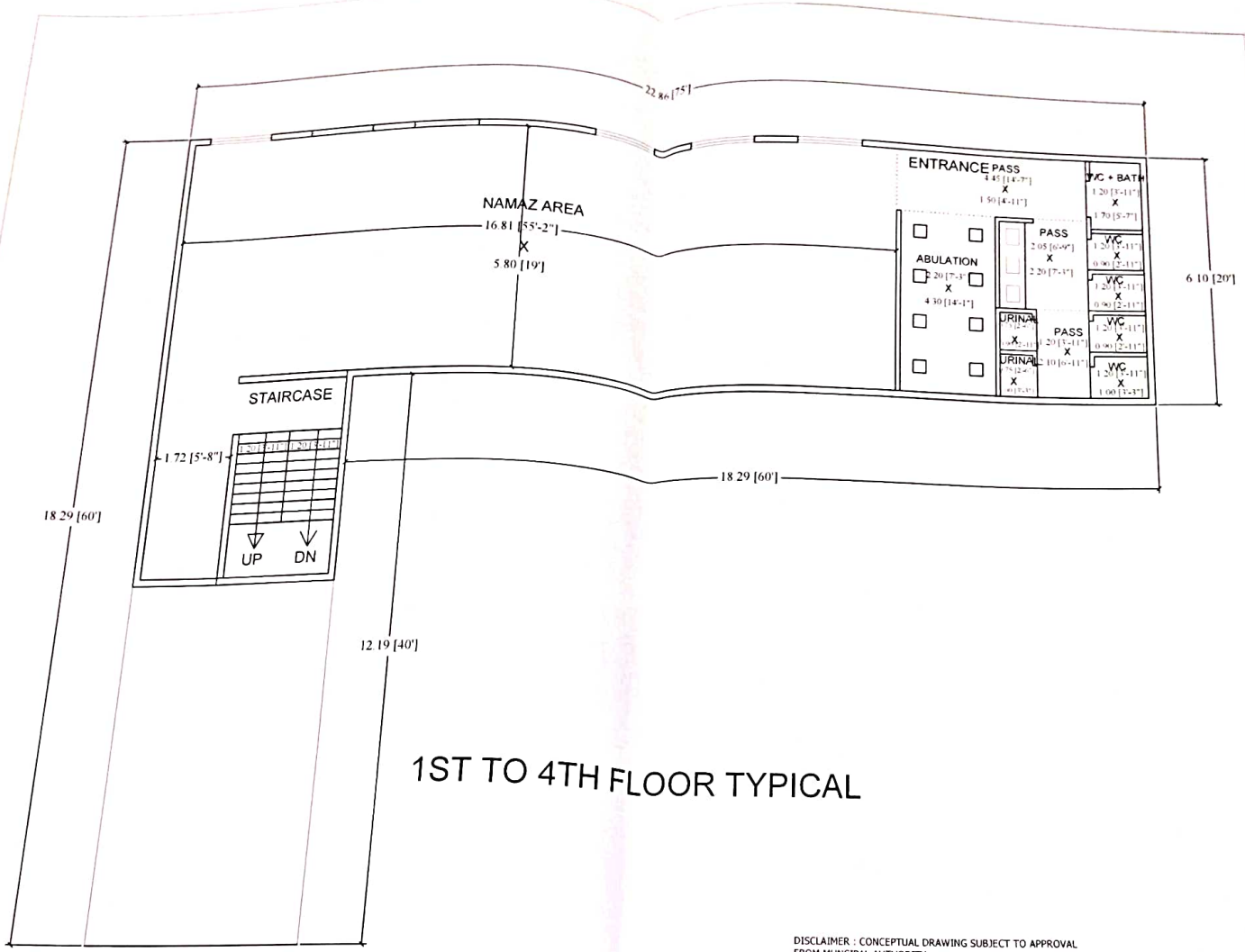

1ST TO 4TH FLOOR TYPICAL

MASJID AT GOREGAON

DISCLAIMER : CONCEPTUAL DRAWING SUBJECT TO APPROVAL FROM MUNICIPAL AUTHORITY.

ROAD LINE	PROJECT	CLIENT	ARCHITECTURAL CONSULTANT	ENGINEER
RETAINING WALL	BLUEPRINT STUDIO	BLUVA PAZ	A & M ASSOCIATE	M.S ENTERPRISES
BLAUNDRY	PROJECT NO. 02	PAZ	CONSULTANT	CONTRACT NO. 02/20
FENCE LINE		ALFARHAN	DRAWN BY	
STRUCTURE			DATE	
TANK			1 / 10	30 / 01 / 2023
LIGHT POLE	DRAWING TITLE			
SIGNAL POLE	CONCEPTUAL PLAN OF MASJID AT GOREGAON			
COCONUT TREE				
TREE				

TOTAL BUA  
837.00 SQ.M

# ***MS Enterprises***

all kind of Interior, Electrical , Fabrication, Plumbing, Painting and Civil work  
100 feet Road,Lodha Complex,B/501,CheddaAmrit CHS-Ltd Enclave,Near Rediant Society,  
Mira Road,Thane -07

92msenterprises@gmail.com : er.wahidbhati@gmail.com

**GSTIN-27BJDPS3679E2ZU**

**WAHID BHATI Contact : 9867673339**

**Ali Contact : 9930244316**

Date 08/02/2023

To  
P8 Masjid

Sub : Quotation for Masjid construction work with Material  
With reference to above subject submitting our proposal for the Structural And Civil Interior  
Work

<b>SR</b>	<b>PARTICULAR</b>	<b>Amount</b>
1	MS Structural Work	12577500
2	All Interior Finishing work	19440000
3	Structural Designer Cost	70000
4	Architecture Design Cost	135000
<b>Total amount</b>		<b>32222500</b>
<b>THREE CRORE TWENTY TWO LAKHS TWENTY TWO THOUSANDS FIVE HUNDRED RUEPEES</b>		

NoTe

- 1 Total Cost for Masjid with complete structural and finishing work
- 2 All BMC and any kind of local Police and People Issues Handling by trustees
- 3 Advance Payment will Required

# MS Enterprises

all kind of Interior, Electrical , Fabrication, Plumbing, Painting and Civil work  
100 feet Road,Lodha Complex,B/501,CheddaAmrit CHS-Ltd Enclave,Near Rediant Society, Mira  
Road,Thane -07

92msenterprises@gmail.com : er.wahidbhathi@gmail.com

WAHID BHATI Contact : 9867673339

Ali Contact : 9930244316

Date 25/12/2022

GSTIN-27BJDPS3679E2ZU

To  
PS Masjid

Sub : Quotation for Fabrication work with Material  
With reference to above subject submitting our proposal for the Civil Interior Work  
As our discussion work to be undertaken is as follows

SR	PARTICULAR	UNIT	RATE	Quantity	AMOUNT
1)	<b>STRUCTURAL MS STEEL WORKS</b>				
1	Providing, fabricating and erecting in position Structural steel work for girders , beams, trusses , portals, columns, stairs, runners, purlins, bracings, using the rolled steel structural members conforming in rolled sections such as universal beams, universal columns, channels etc, and in built-up sections including straightening, welding , insert plates and angles with hold fasts etc., of all sizes and shapes and as per detail design, drawings and specifications for various spans, fillet welding, butt welding as specified in drawings, butt weld splicing, necessary edge preparation for butt welding, etc., all as per specifications and drawings using 7018 weldng rod. The weight of bolts and nuts will be paid separately. The rate includes necessary machining/grinding/smoothing of members and all weld joints before grid/shot blasting to give a neat and clean appearance. The rate also includes the erection machinery/equipment, temporary supporting structures and members required for erection etc complete.	MT	1060	9000	9540000
2	Providing fabricating and erecting foundation bolts, nuts and washers etc of grade 10.9 of any diameter from M25 and M32, for steel columns, including providing the necessary threading length, fillet welding of plate washer at bottom, fixing in position precisely in RCC pedestal using steel template etc complete as per drawings & specifications USED BY (HILTI RE 500 CHEMICALS)	NOS	1800	100	180000
2)	<b>Painting system for steel structures</b>				
1	2 coat of Zinc rich primer and 2 coat of Epoxy colour as per approvals	SQMT	650	2250	1462500
3	0.5mm DUCK Sheet Fixing with proper fixture of IS mark including drilling and fixing	SQFT	155	9000	1395000
<b>Total amount</b>					<b>12577500</b>

# ***MS Enterprises***

all kind of Interior, Electrical , Fabrication, Plumbing, Painting and Civil work  
100 feet Road,Lodha Complex,B/501,CheddaAmrit CHS-Ltd Enclave,Near Rediant Society, Mira  
Road,Thane -07

92msenterprises@gmail.com : er.wahidbhati@gmail.com

STIN-27BJDPS3679E2ZU

WAHID BHATI

Contact : 9867673339

Ali

Contact : 9930244316

Date

25/12/2022

To  
P8 Masjid

Sub : Quotation for Civil and finish work with Material

With reference to above subject submitting our proposal for the Civil Interior Work

As our discussion work to be undertaken is as follows

R	PARTICULAR	UNIT	RATE	Quantity	AMOUNT
1	Concrete casting with M20 Grade , Rubble soling, PCC with M15, Grade , Excavation on Earth, ACC Block work & Brick Bat for all wall Masonry work And Plaster External and internal				
2	Flooring tile , Wall tile, Granite Marble all as approve Design for all floor				
3	Plumbing work for Waju khana , Bathroom & toilet all consealed cpvc line and Jaquar fitting , PVC line For Drainage & Parnalli	SQFT	1800	9000	16200000
4	Panting Work for ceiling , wall with Asian paint Luster & External Pain with Asian paint Apex with complete finish				
5	Panel Door , Flush door , Sliding Door, Sliding on window as per design				
6	Pop False ceiling wall panning as per design				
<b>Total amount</b>					<b>16200000</b>

## ***MS Enterprises***

all kind of Interior, Electrical , Fabrication, Plumbing, Painting and Civil work  
100 feet Road,Lodha Complex,B/501,CheddaAmrit CHS-Ltd Enclave,Near Rediant Society, Mira  
Road,Thane -07  
92msenterprises@gmail.com : er.wahidbhati@gmail.com

GSTIN-27BJDPS3679E2ZU

WAHID BHATI

Contact : 9867673339

Ali

Contact : 9930244316

To  
P8 Masjid

Date 25/12/2022

Sub : Quotation for Civil and finish work with Material  
With reference to above subject submitting our proposal for the Civil Interior Work  
As our discussion work to be undertaken is as follows

SR	PARTICULAR	UNIT	RATE	Quantity	AMOUNT
1	Concrete casting with M20 Grade , Rubble soling, PCC with M 15, Grade , Excavation on Earth, ACC Block work & Brick Bat for all wall Masonry work And Plaster External and internal				
2	Flooring tile , Wall tile, Granite Marble all as approve Design for all floor				
3	Plumbing work for Waju khana , Bathroom & toilet all consealed cpvc line and Jaquar fitting , PVC line For Drainage & Parnalli	SQFT	1800	9000	16200000
4	Panting Work for ceiling , wall with Asian paint Luster & External Pain with Asian paint Apex with complete finish				
5	Panel Door , Flush door , Sliding Door, Sliding on window as per design				
6	Pop False ceiling wall panning as per design				
Total amount					16200000

# MS Enterprises

all kind of Interior, Electrical , Fabrication, Plumbing, Painting and Civil work  
100 feet Road,Lodha Complex,B/501,CheddaAmrit CHS-Ltd Enclave,Near Rediant

Society,Mira Road,Thane -07

92msenterprises@gmail.com, er.wahidbhati@gmail.com

GSTIN-27BJDPS3679E2ZU

WAHID BHATI

Contact : 9867573339

Ali

Contact : 9930744315

To  
P8 Masjid

Date 25/12/2022

## Sub : Quotation for Electrical work with Material

With reference to above subject submitting our proposal for the Civil Interior Work

As our discussion work to be undertaken is as follows

Total work cost is as on carpet area

Installation of lights , fan , switch box , db dressing & any kind of electrical work done by us.

Supply of material list under in my scope

SR	PARTICULAR	UNIT	RATE	Quantity	AMOUNT
1)	Wires as per requirement Polycab	SQFT	360	9000	3240000
2)	Conduit 20 & 25mm Precision				
3)	Switch Roma , Almac , Hi Fi				
4)	Socket Roma, Almac , Hi Fi				
5)	Regulator Roma , Almac , Hi Fi				
10)	Switch plate Roma , Almac , HiFi				
6)	Conseald box metal				
7)	Distribution box Anchor				
8)	MCB Legrand				
9)	RCCB Legrand				
11)	Isolator Legrand				
Total amount				3240000	

### Note

Fan , Ac , Meter connection , Motor pump chandler or any decorative lights is in client scope.

Lift DB and incomer cable of lift DB not in our scope it will be extra



# MS Enterprises

all kind of Interior, Electrical , Fabrication, Plumbing, Painting and Civil work  
100 feet Road,Lodha Complex,B/501,CheddaAmrit CHS-Ltd Enclave,Near Rediant  
Society,Mira Road,Thane -07

92msenterprises@gmail.com, er.wahidbhati@gmail.com

WAHID

Contact : 9867673339

Ali

Contact : 9930244316

Sub : Quotation for Electrical work only with material

Sr	Particular	Unit	Rate	Remark
1)	Lights point 1.5 sqmm upto till 16 foot only Primary	Per point	1450	
2)	Lights point upto till 16 foot only Secondary point	Per point	1250	
3)	Fan point 1.5 sqmm upto till 16 foot only Primary	Per point	1450	
4)	Fan point upto till 16 foot only Secondary point	Per point	1250	
5)	16amp Plug point upto 16 F.T only Primary	Per point	1950	
6)	16amp Plug point upto 16 ft only Secondary	Per point	1750	
7)	Ac point 4Sqmm upto 16 foot only Primary point	Per point	2850	
8)	Ac point upto 16 foot only Secondary point	Per point	2450	
9)	Power supply point 2.5sqmm upto 16 F.T Primary	Per point	1950	
10)	Power supply point 2.5sqmm upto 16 F.T Secondary	Per point	1750	
11)	Lights fitting charge	Nos	150	
12)	Fan fitting charge	Nos	250	
13)	Motar pump fitting charge	Nos	750	
14)	Chandiler fitting charge( Zhumar )	Nos	1000	
15)	Distribution box Supply and fitting	Nos	5000	
16)	Mcb Single pole Supply and Fitting	Nos	350	
17)	Mcb Doble pole Supply and fitting	Nos	1550	
18)	Mcb Four pole Supply and fitting	Nos	3100	
19)	RCCB Four pole Supply and fitting	Nos	6500	
20)	Wall light fitting	Nos	300	

Note :

- 1 The Rate Of point is included the Wire ,Casing Patti ,switches and plate with Fitting
- 2 The point will count upto 16 Ft only and after calculate by secondary point rate
- 3 Gst will be charged as applicable
- 4 Light And Fan Provide By the Client
- 5 If any extra work will be charged extra
- 6 If due to reasons rates of material increases then it will be reflected rates given

# MS Enterprises

all kind of Interior, Electrical , Fabrication, Plumbing, Painting and Civil work

100 feet Road, Lodha Complex, B/501, Chedda Amrit CHS-Ltd Enclave, Near Rediant Society, Mira Road, Thane -07  
92msenterprises@gmail.com, er.wahidbhati@gmail.com

GSTIN-27BJDPS3679E2ZU

WAHID BHAT Contact : 9867673339  
Ali Contact : 9930244316

Sub : Quotation for Fabrication work with Material  
With reference to above subject submitting our proposal for the Civil Interior Work  
As our discussion work to be undertaken is as follows

SR	PARTICULAR	UNIT	RATE	Quantity	AMOUNT
1	Excavation for foundation in earth for Pedestal for Column Base , soil of all types, sand, gravel and soft/hard murum including dewatering , vand cartting way.	Cubic MT	6500		0
2	Providing dry trap/ rubble stone soling 15 cm to 20 cm thick including hand packing and compacting etc. complete. Note : Item should not be used for plinth filling and plinth protection. Spreading and hand packing dry rubble for soling including filling voids by chips, compacting as directed.	Cubic MT	950		0
3	Providing and laying in situ plain cement concrete M-15 of trap metal of 10cm thick for foundation and bedding including bailing out water manually, compacting and curing etc. complete.	Cubic MT	8000		0
4	Providing and casting in situ cement concrete M-20 of trap metal for R.C.C. work in foundation like strip(runner beam), and simple footing of R.C.C. Columns, R.C.C. column, beam, Lintel top and Patli as directed in super structure Including bailing out water manually, centering, formwork, compacting, finishing and curing. The rate is inclusive- of rectification of honeycombed patches if observed by patching the honeycombed surface by polymer mortar using quartz sand 1:3 and injecting polymer grout with 2 kg. per square centimeter pressure by hand operated grout pump after 28 days of casting. (Excluding tor steel reinforcement).	Cubic MT	8000		0
5	Providing and fixing in position of various diameters steel bar for R.C.C. footings, foundations, beams, columns, lintels, coping, fins, arches, etc. as per detailed designs, drawings and schedules including cutting, bending, hooking the bars, binding with wires or tack welding and supporting as required complete. a) Tor Steel bar M.T. b) Mild Steel bar M.T.	KG	100		0
6	Shuttering for Footing in various dimensions	SQMT	1100	QRO	
7	ACC Block work with 100 mm thick	SQFT	175	QRO	
8	BRICKS 9 INCH	SQFT	220	QRO	
9	Plaster single coat	SQFT	90	QRO	
10	Patli (linter ) in wall	RNFT	205	QRO	
11	Marble window frame	RNFT	175	QRO	
12	Slideing fixing	SQFT	0	QRO	
13	False ceiling	SQFT	95	QRO	
14	Painting	SQFT	45	QRO	
15	Flooring tile work 35FT WALI TILE	SQFT	185	QRO	
<b>Total</b>					<b>0</b>